Schöpfer	
Vater	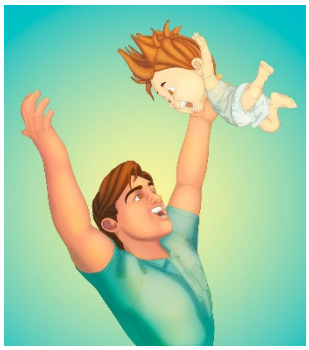
Freund der Menschen	
Mutter	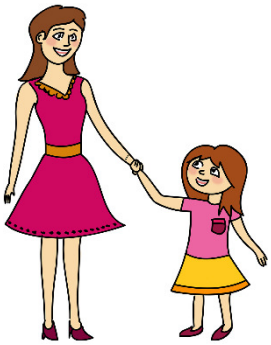
Tröster	

Der Liebende	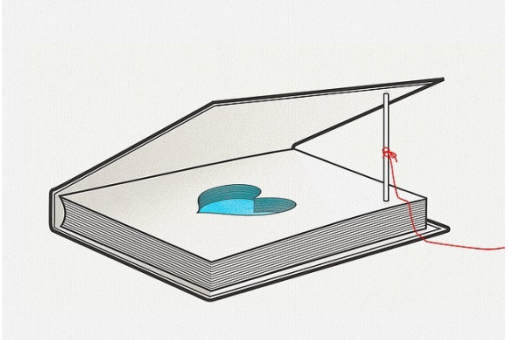
Burg	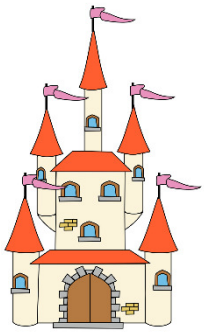
Lehrer	
Licht	
Löwe	

Quelle	
Fels	
Töpfer	
Hirte	
König	